Kontakt-Simon S.A.
43-500 Czechowice-Dziedzice, ul. Bestwińska 21
tel.: 32 32 46 300, faks: 32 32 46 331
e-mail: info@kontakt-simon.com.pl
www.kontakt-simon.com.pl

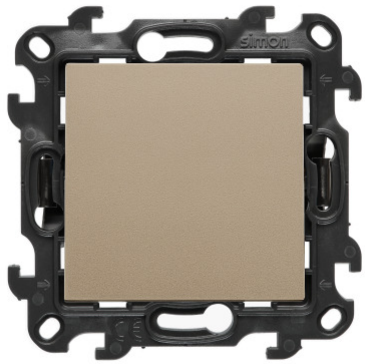

NW7L.01/X/34

Intermediate switch with LED illumination without pictogram, (module), Simon 24, IP20/IP44, 10AX, champagne matt

Series	Simon 24
Product name / Type	intermediate switch with LED illumination without pictogram
Color	champagne matt
RAL (akin)	RAL 1035
Product type	module
Nominal current	10 AX
Nominal voltage	250 V
Connection type / Crimp type	quick connection
IP degree of protection	IP20/IP44
Notes	To obtain IP44 splash-proof class an additional frame seal required

ETIM Class	EC001590 Switch
In print/Pictogram	none
Type of material	Plastic, PC, Halogen free
Surface protection	varnished
Type of curface	matt
Mounting method[ETIM]	flush mounted
Fixing method	claws / screws
Height of product	76.3 mm
Width of product	76.3 mm
Depth of product	37.5 mm
Installation depth	26.5 mm
Operating method / Way of operating	rocker button
Number of buttons / levers	1
Connection layout	Intermediate switch
Product length	3.75 cm

Outer carton quantity	10
Measure unit	Qty.
Individual packaging EAN code	5902787908232
Pack. type	foil
Ind. pack. height	16 cm
Ind. pack. width	11 cm
Individual packaging lenght	4.25 cm
Weight of individual packaging with product	0.0585 kg
Outer type	cardboard box
Height of outer	10 cm
Outer width	19 cm
Outer lenght	23 cm