Kontakt-Simon S.A.
43-500 Czechowice-Dziedzice, ul. Bestwińska 21
tel.: 32 32 46 300, faks: 32 32 46 331
e-mail: info@kontakt-simon.com.pl
www.kontakt-simon.com.pl

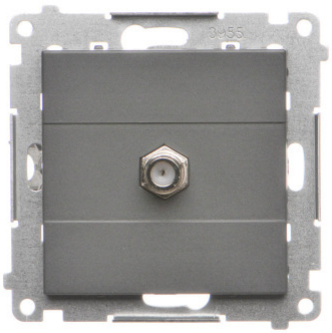

TASF1.01/116

Single earial socket type "F", module, graphite mat

Series	Simon 55
Product name / Type	single earial socket type "F"
Color	graphite mat
RAL (akin)	RAL 7012
Product type	module
Connection type / Crimp type	Plug
IP degree of protection	IP20
Notes	Only for individual installations, Photo for illustration purposes only. Product's mounting frame is also available in a black, galvanized version. Different color results from the continuous development of Kontakt-Simon products.

ETIM Class	EC000439 Antenna socket
In print/Pictogram	SAT
Type of material	Plastic, PC, Halogen free
Surface protection	varnished
Type of curface	matt
Mounting method[ETIM]	flush mounted
Fixing method	claws / screws
Height of product	75 mm
Width of product	75 mm
Depth of product	36 mm
Installation depth	22 mm
Model	Final socket
Protective flap	Yes
Number of outputs	1

Outer carton quantity	10
Measure unit	Qty.
Individual packaging EAN code	5902787878726
Pack. type	foil
Ind. pack. height	16 cm
Ind. pack. width	11 cm
Individual packaging lenght	4.4 cm
Weight of individual packaging with product	0.051 kg
Outer type	cardboard box
Height of outer	10 cm
Outer width	19 cm
Outer lenght	23 cm