Kontakt-Simon S.A.
43-500 Czechowice-Dziedzice, ul. Bestwińska 21
tel.: 32 32 46 300, faks: 32 32 46 331
e-mail: info@kontakt-simon.com.pl
www.kontakt-simon.com.pl

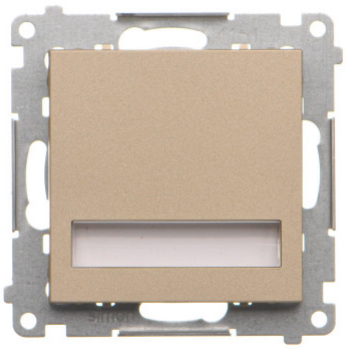

TOS3K.01/144

LED luminaire, 230V, champagne matt

Series	Simon 55
Product name / Type	LED luminaire, 230V
Color	champagne matt
RAL (akin)	RAL 1035
Product type	module
Nominal voltage	230 V
Connection type / Crimp type	Screw
IP degree of protection	IP20
Notes	Photo for illustration purposes only. Product's mounting frame is also available in a black, galvanized version. Different color results from the continuous development of Kontakt-Simon products.
Output	0.93 W
Col. temp.	3000 ° K
Energy class	not subject to
Luminous flux	15 lm

ETIM Class	EC000481 Orientation luminaire
Type of material	Plastic, PC, Halogen free
Type of curface	matt
Mounting method[ETIM]	flush mounted
Fixing method	claws / screws
Height of product	75 mm
Width of product	75 mm
Depth of product	44 mm
Installation depth	33 mm

Outer carton quantity	10
Measure unit	Qty.
Individual packaging EAN code	5902787885311
Pack. type	cardboard box
Ind. pack. height	5.5 cm
Ind. pack. width	10 cm
Individual packaging lenght	10 cm
Weight of individual packaging with product	0.117 kg
Outer type	cardboard box
Height of outer	10 cm
Outer width	19 cm
Outer lenght	29 cm