Kontakt-Simon S.A.
43-500 Czechowice-Dziedzice, ul. Bestwińska 21
tel.: 32 32 46 300, faks: 32 32 46 331
e-mail: info@kontakt-simon.com.pl
www.kontakt-simon.com.pl

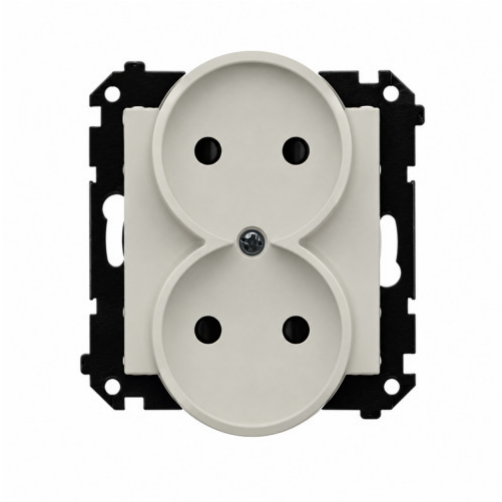

TG2MCZ.01/142

Double socket outlet without earthing, with shutters, module, 16A, quick connection, cashmere

Series	Simon 55
Product name / Type	Double socket outlet without earthing, with shutters
Color	cashmere
RAL (akin)	RAL 607005
Product type	module
Nominal current	16 A
Nominal voltage	250 V
Connection type / Crimp type	quick connection
IP degree of protection	IP20
Numer of modules	1
Number of units	2
Frequency range	50-60 Hz
Safety shutters	Yes
Cable stripping required	16 mm

ETIM Class	EC000125 Socket outlet
In print/Pictogram	none
Type of material	Plastic, PC, Halogen free
Surface protection	natural
Type of curface	matt
Mounting method[ETIM]	flush mounted
Fixing method	claws / screws
Height of product	82 mm
Width of product	75 mm
Depth of product	44 mm
Installation depth	20 mm
Model	without earthing
Protective flap	Central badge
Hinged flap	No
Special power supply	Not as special power supply

Outer carton quantity	10
Measure unit	Qty.
Individual packaging EAN code	5902787920685
Pack. type	foil
Ind. pack. height	16 cm
Ind. pack. width	11 cm
Individual packaging lenght	5 cm
Weight of individual packaging with product	0.067 kg
Outer type	cardboard box
Height of outer	10 cm
Outer width	19 cm
Outer lenght	23 cm