Kontakt-Simon S.A.
43-500 Czechowice-Dziedzice, ul. Bestwińska 21
tel.: 32 32 46 300, faks: 32 32 46 331
e-mail: info@kontakt-simon.com.pl
www.kontakt-simon.com.pl

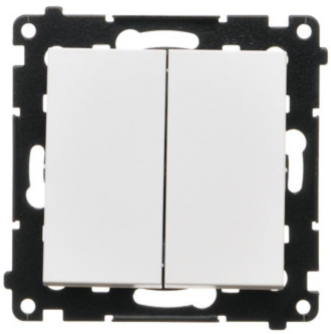

TP2.01/111

Double push button without pictogram: 2 inputs, 2 outputs, 10AX, white matt

Series	Simon 55
Product name / Type	double push button without pictogram: 2 inputs, 2 outputs
Color	white matt
RAL (akin)	RAL 9003
Product type	module
Nominal current	10 AX
Nominal voltage	250 V
Connection type / Crimp type	quick connection
IP degree of protection	IP20/IP44
Notes	To obtain IP44 splash-proof class an additional frame seal required
Backlight,	Optional, Not included

ETIM Class	EC000029 Push button
In print/Pictogram	none
Type of material	Plastic, PC, Halogen free
Type of curface	matt
Mounting method[ETIM]	flush mounted
Fixing method	claws / screws
Height of product	75 mm
Width of product	75 mm
Depth of product	39.5 mm
Installation depth	26 mm
Operating method / Way of operating	rocker button
Number of buttons / levers	2
Connection layout	Push button 2 x 1 pole
Model	Two-part button
Number of poles	2
Connectors - operating	Two normally open connectors (NO)

Outer carton quantity	10
Measure unit	Qty.
Individual packaging EAN code	5902787892579
Pack. type	foil
Ind. pack. height	16 cm
Ind. pack. width	11 cm
Individual packaging lenght	4.5 cm
Weight of individual packaging with product	0.059 kg
Outer type	cardboard box
Height of outer	10 cm
Outer width	19 cm
Outer lenght	23 cm