Kontakt-Simon S.A.
43-500 Czechowice-Dziedzice, ul. Bestwińska 21
tel.: 32 32 46 300, faks: 32 32 46 331
e-mail: info@kontakt-simon.com.pl
www.kontakt-simon.com.pl

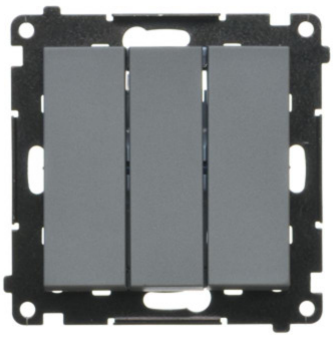

# TP31L.01/116

## Triple illuminated contact push button, 10AX, graphite mat

| | |
|---|---|
| Series | Simon 55 |
| Product name / Type | triple illuminated contact push button |
| Color | graphite mat |
| RAL (akin) | RAL 7012 |
| Product type | module |
| Nominal current | 10 AX |
| Nominal voltage | 250 V |
| Connection type / Crimp type | quick connection |
| IP degree of protection | IP20 |
| Backlight, | Built-in,<br>LED not replaceable,<br>color: white |

| | |
|---|---|
| ETIM Class | EC001590 Switch |
| In print/Pictogram | none |
| Type of material | Plastic,<br>PC,<br>Halogen free |
| Type of curface | matt |
| Mounting method[ETIM] | flush mounted |
| Fixing method | claws / screws |
| Height of product | 75 mm |
| Width of product | 75 mm |
| Depth of product | 32.5 mm |
| Installation depth | 20 mm |
| Operating method / Way of operating | rocker button |
| Number of buttons / levers | 3 |
| Connection layout | Push button 3 x 1 pole |

| | |
|---|---|
| Outer carton quantity | 10 |
| Measure unit | Qty. |
| Individual packaging EAN code | 5902787879723 |
| Pack. type | foil |
| Ind. pack. height | 16 cm |
| Ind. pack. width | 11 cm |
| Individual packaging lenght | 4 cm |
| Weight of individual packaging with product | 0.07 kg |
| Outer type | cardboard box |
| Height of outer | 10 cm |
| Outer width | 19 cm |
| Outer lenght | 23 cm |