Kontakt-Simon S.A.
43-500 Czechowice-Dziedzice, ul. Bestwińska 21
tel.: 32 32 46 300, faks: 32 32 46 331
e-mail: info@kontakt-simon.com.pl
www.kontakt-simon.com.pl

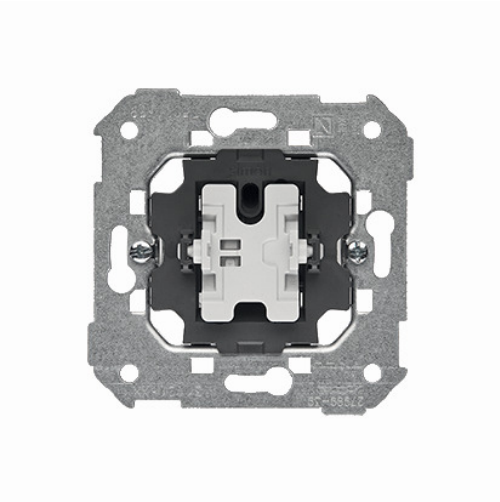

# 75160-39

## Single contact push button illuminated without pictogram, (Mechanism), Simon 82, IP20/IP44, 10AX

| | |
|---|---|
| Product name / Type | single contact push button illuminated without pictogram |
| Backlight | Built-in,<br>Orientated,<br>Glow light,<br>Color: RED |
| Series | Simon 82 |
| IP degree of protection | IP20/IP44 |
| U nom. | 230 V |
| Pr. type | Mechanism |
| Connection type | quick connection |
| Notes | To obtain IP44 splash-proof class an additional frame seal required |
| Nom. curr. | 10 AX |

| | |
|---|---|
| Width | 75 mm |
| Mat. | Metal |
| fixing | claws / screws |
| Type of curface | not applicable |
| H | 75 mm |
| Pictogram | not applicable |
| Surf. protection | natural |
| Depth | 40 mm |
| Mount. meth. | flush mounted |
| Model | Single push button |
| Operating method | rocker button |
| Inst. depth | 21 mm |
| Connection layout | Single button |
| Number of buttons | 0 |
| Connectors | Single normally open connector (NO) |
| No. of poles | 1 |

| | |
|---|---|
| Individual packaging EAN code | 8421053003572 |